

CARMEN

Georges Bizet

NASHVILLE
OPERA 24
25

THE ANN & FRANK BUMSTEAD SEASON

CARMEN

I want to welcome you to this exciting new season of opera. Nashville Opera is proud to present a wide range of works that includes Bizet's masterpiece, our company's 9th world premiere, a Gilbert & Sullivan favorite for the entire family, and the long-anticipated return of a Donizetti *bel canto* gem after an absence of 21 years.

Bizet's *Carmen* has often been called the most famous opera in the world. It certainly is one of the most performed operas in history, and always attracts a huge audience. The music is instantly recognizable, but surprisingly, Bizet and his librettists had nothing to do with the creation of the original story of the opera. The tale of *Carmen*, written by Prosper Mérimée, was first published in novella form in 1845.

While traveling through Spain a few years before, Mérimée first heard the story of love and revenge as it was told by a Countess at a dinner party. The Countess's version of the story involved a Spanish Romani girl who was killed by her jealous lover after he discovered her unfaithfulness.

Although Mérimée was intensely proud of his work, and of his ability to capture the truth of raw emotion on the printed page, his novella was not embraced by the majority as was expected. One reason for this was because of the violent and sensual nature of its story. At the time of the novella's publication, Paris was experiencing a surge in "moral" leadership and works that did not reflect "family values" were frowned upon. Because of this, the story of *Carmen* was deemed "morally objectionable" by those in power. Decent bookstores and newspapers were encouraged not to sell or advertise such a work. Still, the novella became an underground success, primarily through the people that opposed government censorship and book banning. Because of the forbidden nature of the novella, the popularity of the book began to grow. Still true today, scandal rarely hurts a book's sales.

After many modest successes, Bizet chose *Carmen* in 1874 as the subject for his new opera. The libretto was then adapted by the librettists, Halévy and Meilhac. At the time, these two were more famous than Bizet, and it was rumored that they did not approve of Bizet's choice of material. They felt the source material was somewhat sordid for an opera that was to appear in a theater which catered primarily to family audiences. Although they suggested several changes in the story to soften its hard edges, Bizet resisted most of these. Bizet argued (not untruthfully) that the changes they were proposing made the libretto less powerful and less emotionally effecting. Bizet, from the beginning, was attracted to the story of *Carmen* because he felt it would create an opera that would startle and impress the audience.

CARMEN

In the original novella, there is no additional male figure that Carmen is attracted to, who would later become the focus of Don José's jealousy. In the opera's libretto, however, this male figure is personified in Escamillo, the handsome bullfighter. Another character, an innocent, blonde girl named Micaëla, was added as Don José's fiancé, to better balance out José's character. Micaëla offers a contrast to the dark beauty of Carmen. Also, being an opera, Bizet added many choruses for townspeople, soldiers, and people attending the bullfight.

One aspect that was not changed in the opera is the character of Carmen herself. Carmen is the same strong-willed, independent woman that she is in the novella. There is a great strength about her, and a fierce passion that always wins an audience to her side. She is brave and willful, even in the face of death itself. In fact, Carmen shows no fear of death, even when the end looks inevitable. This was a different type of female character for the operatic stage. Carmen is a strong, independent woman who not only has no need of being saved by a man at the end of the opera, but she also feels she doesn't really need a man in her life unless she wants one there. It's little wonder that audiences found the opera somewhat shocking and out of their normal experience.

From the beginning, the opera *Carmen* was met with fierce disapproval, even by the people involved in producing it. Rehearsals were sporadic at best. Several of the original cast members quit before the opening performance. The music, in which Bizet did a fascinating job incorporating Spanish flavor, was roundly criticized. Music critics of the day described the opera as "immoral," "musically dissonant," and "a new low." Though the opera received several performances, and audience acclaim, Bizet himself felt the work was a flop.

The real strength of Bizet's opera (besides the stunning music) seems to be that the work does not impart a moral message or a moral lesson for the story's characters. Rather, it allows its characters to move within their own moral universe and follow their own collective destiny. The opera is not afraid to present its characters to the audience with all their human flaws intact, and it allows them to come to life in all of their glorious, messy, passionate, realistic humanity. This approach may not please society's moral watchdogs, but it certainly makes for a masterpiece of an opera.

I invite you to sit back and experience this powerful work that has been thrilling audiences for nearly 150 years. Welcome to the 24.25 Season!

JOHN HOOMES
CEO & ARTISTIC DIRECTOR

LEADERSHIP



EXECUTIVE COMMITTEE

President

Nicholas McClay
Calvetti Ferguson

Secretary

Rick Ewing
Oracle

Treasurer

Ali Jefferson
Volunteer State Bank

Friends of Nashville

Opera President

Patrick Clark
KraftCPAs, LLC

Past President

Nathan Green
Vanderbilt University

At Large Members

Joe Barker
*Trustee, The Judy & Noab
Liff Foundation*

Barbara T. Bovender*
Community Leader

Ramon Cisneros
Millennium Marketing LLC

Monica Conley
Frost Brown Todd

Susan Holt
Vision Philanthropy Group

BOARD OF DIRECTORS

Judy Liff Barker *
*The Judy & Noab
Liff Foundation*

Nicholas Birren
AllianceBernstein

Kelly Frey
Worldwide Stages, LLC

Jennifer Harris
Community Leader

Olivia Hill
Community Leader

Cynthia Himmelfarb
Community Leader

Lara Hughes
Nolin Consulting LLC

Martha R. Ingram *
Ingram Industries

Heather O'Connor
Truist Wealth Management

Gary Parkes
Parkes Realty

Kim Hewell Scarborough
Ingram Barge Company

Liz Sillay
HCA Healthcare

William O. Whetsell, M.D. *
*Vanderbilt University Medical Center
(retired)*

ADVISORY BOARD

Bob Beck
Melissa Beckham
June Bogle
Ann Bumstead
Ann Cargile
Judy Fisher
John Gillmor
John Glennon

Tom Haroldson
Morel Enoch Harvey
Joanne Hayes
J. Michael Hayes
Lois Jordan
Ken Leiser
Zachary Liff
Jocelynn McCall

Ann Marie McNamara
J. William Myers
Anne Pennington
Carol Penterman
Raymond Pirtle
R. Calloway Renegar
Richard Schneider, M.D.
Esther Swink

M. Andrew Valentine
Harry L. Weddle III
Gudrun West
Stacy Widelitz
Mary Wieck
Theodore Wiltsie

* Life Member

LEADERSHIP

**President**

Patrick Clark

President-Elect

Kathleen Evers

Past President

Tracey Pearson

Parliamentarian

Bev Leiser

Recording Secretary

Donna Summar

VP Media &**Communications**

Nancy Coleman

VP Hospitality

Ann Marie McNamara

VP Special Events

Anne Whetsell

**Secretary of Membership &
Prospect Communications**

Ann Gilbert

Staff Liaison

Margaret Carpenter

Historian

Sandra Frank

Met Opera Representative

Jocelynn McCall

OVI Representative

Anne Pennington

Members-at-Large

Reed Bogle

Lori Eubank

Linda Marler

Life Members

June Bogle

Shelley Page

Esther Swink

Advisory Board

Sue Claxton

Morel Enoch Harvey

Judith Hodges

Sherry Hooten

Audrey Jones

Patricia McPherson

Carol Penterman

Molly Schneider

Anne Shepherd

Stacy Widelitz

Marilyn Shields-Wiltzie

**CEO & Artistic Director**

John Hoomes

**Director of Engagement
& Chorusmaster**

Stephen Carey

**Administrative Assistant
Friends' Liaison**

Margaret Carpenter

Technical Director

Robert Helvey

Venue & Facility Manager

Aarron Hunt

Education Manager

Hannah Marcoe

**Director of Finance &
Administration**

Tammy Joseph

Director of Development

Claudia McCauley

Patron Services Manager

Steven McCoy

**Production Manager
& Facility Director**

Annamarie Mizzoni

Operations Manager

Carol Penterman

**Director of Artistic
Administration**

Anne Dickson Rogers

Director of Marketing & PR

Will Shutes

Director of Production

Randall Williams

Chief Development Officer

Jennifer Zehnder

IMPRESARIO



2024.25 IMPRESARIO COUNCIL - AS OF SEPTEMBER 10, 2024

We extend our heartfelt thanks to our Impresario Council members whose annual contributions of \$2,000 or more propel and sustain Nashville Opera's artistic excellence and community outreach.

Learn more at: NashvilleOpera.org/Impresario

GUARDIAN

Joe and Judy Barker
Ann and Frank Bumstead
The Estate of Dr. George F. Gray, Jr.

H. Rodes Hart
Mrs. Martha Rivers Ingram

VIRTUOSO

Barbara and Jack Bovender

Mr. and Mrs. J. Michael Hayes

DIVA/DIVO

Mr. Mark A. Siedlecki and Mr. Erik Broeren
Ann and Joe Gilbert
The Letty Lou and Joe Gilbert, Jr.
Advised Fund of the CFMT
Mr. and Mrs. John E. Gillmor
Joseph Sliskovich and Jennifer Harris

John T. Lewis
Mr. and Mrs. Martin F. McNamara, III
Shelley C. Page
Elizabeth and Larry Papel
Dr. Mary Hoffschwelle and Dr. Carroll Van West

MAESTRO

Sheryl and Mark Donnell
Dot and Luther Gause
Lara Hughes

Dr. and Mrs. Scott L. Parker
Dr. and Mrs. Richard Schneider
Margaret and Tim Thomson

ARTIST

Robert N. Beck
June Greer Bogle
Michael-Anne Browne and Phil Kurzner
Ms. Lucie Cammack
Talmage M. Watts and Debra L. Greenspan
Kathy Griffin
Doralyn Harris
Susan S. Holt and Mark Patterson

Mr. and Mrs. James M. Marler
Nicholas and Maud McClay
Dr. Nancy Peacock and Dr. Mark Peacock
Drs. Teresa and Phillip Patterson
J. Michael Scott
Ryan and Dee Thompson
Mr. and Mrs. Ernest Williams III
Marilyn Shields-Wiltsie and Dr. Theodore E. Wiltsie

ENSEMBLE

Anonymous
Ms. Judy K. Alexander
Ms. Jamie S. Amos and Mr. Patrick B. Kennedy
Mr. and Mrs. Thomas G. Andrews
Jeremy and Rebecca Atack
Stefano Baldasseroni and Dennis Ditraglia
Emily and Nicholas Birren
Mrs. James C. Bradford, Jr.

The Honorable Phil N. Bredesen
and Ms. Andrea Conte
Mr. and Mrs. Sykes Y. Cargile
Ms. Lee Carroll
Ellen and Jay Clayton
Mrs. Nancy Coleman and Mr. M. Andrew Valentine
Monica and Patrick Conley
Mrs. Donald S.A. Cowan

IMPRESARIO



ENSEMBLE (CONTINUED)

M. Bradshaw Darnall, III
Patty Delony
Chancellor Daniel Diermeier
Mr. Martin L. Donner
Mrs. Judith Duncan
Ms. Alice Fitzgibbon
Art and Lynn Fleischer
Mrs. Sandra Frank
Mr. and Mrs. J. Nathan Green
John Hayes
Olivia Hill
Dr. and Mrs. Elliot Himmelfarb
Mr. Donald Holmes
 and Mrs. Deborah A. Smith-Holmes
Dr. and Mrs. Henry C. Howerton
Cara Jackson and Michael Bryan
Lauren and Edmund Jackson
Alexander Janko and Laura Goodenow
Ali and Matt Jefferson
William J. Jones and Robert J. Turner
Mrs. Diane R. Klaiber
Ken and Bev Leiser
Natali-Chantal Levy-Sousan
Ms. Jocelynne McCall
Mr. James L. McGregor

Melissa and Eric Medvid
Mr. and Mrs. Dirk P. Melton
Jenny Moore and Robert J. Notestine
Janice and David K. Morgan
Wayne Morris
Tom and Heather O'Connor
Dr. and Mrs. Sokrates Pantelides
Mr. Gary W. Parkes
Ms. Catherine Holsen and Mr. John Perry
Gerald Graham and Robert Reynolds
Mrs. Anne Roos
Max Sung and Molly Saint
Lora and John Schiavetta
Mrs. Elaina Scott
Mr. and Mrs. James C. Seabury, III
Dr. and Mrs. John S. Sargent
Liz and Karl Sillay
Mr. and Mrs. Stuart W. Speyer
Donna Dame and Keith Summar
Dr. Esther and Mr. Jeffery Swink
Mr. Cal Turner, Jr.
Ryan and Kasi Wautlet
Dr. and Mrs. Robert West
Dr. and Mrs. William O. Whetsell, Jr.
Mr. Stacy Widelitz

DONORS

We are pleased to recognize these individuals who have generously contributed between \$100 and \$1,999 to support Nashville Opera's mission and programs.

PRESIDENT'S CIRCLE

Dr. James Auer
David Morgan and Karen Bloch
Vicki Brown and Chris Klein
Barbara Chazen
Ramon and Debbie Cisneros
Ms. Mariwyn Evans
Mr. Joel Hutchison

Audrey Jones
Scott and Leslie McGilberry
David Miller
Mary and David Rollins
Eugene and Susan Shanks
Irvin and Beverly Small
Mrs. Barbara Bransford White

DONORS



BENEFACTOR'S CIRCLE

Naji Abumrad
Michael Hinchion and Rene Balogh
Susan and Carl Becker
David and Madelyn Berezov
Constance and Berry Brooks
Paula Anne Covington
Patricia C. & Thomas F. Frist
G. Jackson and Roger Moore
Robert McDill and Jennifer Kimball

Dr. Meredith Ezell
Laura and Don Newman
John and Laura Saidy
Ms. Sharon Charney
Mrs. Shirley A Zeitlin
Mrs. Martha J. Trammell
Jennifer Corrine Turner
J. William and Bonnie Myers

PATRON'S CIRCLE

The Blum Family Foundation
Sean P. Corcoran
Marshall and Michelle Eakin
Shirley and Frank Fachilla
The Steven and Laurie Eskind Family Foundation
John and Susan Hainsworth
John and Anita Hayes
Mr. Jamie Helms
Dr. Becky Swanson-Hindman

Mark and Amy Jarman
Marcia Ann Masulla
Rachel Robinson and Steve Mitchell
Patrick and Katherine Murphy
Anne and Neiland Pennington
Ms.Carolynn Polanchek
Katherine and John Stephenson
Mr. John H Thurman

FRIENDS' CIRCLE

Mr. Charles Akers
Mr. Joseph Hunter Allen, III
David and Carolyn Amiot
Michael Mishu and Zeke Arteaga
Ms. Betty Bellamy
Betsy Chernau
Yvonne Christopher
Dean Williamson and Sam Ciapanna
Brad and Shannon Colby
Suzanne Bennett and James Cozart
Ms. Elizabeth Crook
Ms. Pat Casey Daley
Melissa and Larry Dickson
Marc Embree
Kathryn Calhoon and David Ettinger
Gilbert Fox
David and Elizabeth Fox
Gilbert Fox
Ms. Kathleen Glaser
Mrs. Beth C Huff
Margie Hunter
Mrs. Kay B Johnson

James and Phyllis Joseph
Mrs. Yvonne Martin-Kidd
Jerry and Cheryl Maler
Raymond and Pamela Manley
Ms. Jules Miller
Mr. Jonathan Miller
Margaret Ordoubadian
Clay and Suzanne Petrey
Mr. Anthony Popolo
Ms. Emily Pulley
Rachael Richardson
Martin and Ann Roberts
Mary Ellen Rodgers
Robert and Linda Rutherford
Mr. Coke Sams
Barbara Jeanne Shelton
William Shutes
Gayle and Curtis Slagell
Mrs. Winifred Smith
George and Roxanne Vernardakis
Ms. Ann Woodmore

DONORS



GIFTS IN MEMORY

In Memory of Boyd Bogle III

Mr. and Mrs. H. Lynn Greer, Jr.

In Memory of Clyde Brown

Dr. Morel Enoch

John Gibson

Dr. and Mrs. Daniel A. Hixon, Jr.

Ms. Jocelynn McCall

Stocker Sand And Gravel Co.

Wendy and Wesley Sullivan

Dr. Esther and Mr. Jeffery Swink

In Memory of Dr. G Helen Brown

Ms. Margaret E. Carpenter

Phillip and Mary Fitch

Ken and Bev Leiser

Mr. and Mrs. James M. Marler

Jessica and Johnny Rich

Edmund J. Schmidt and Amy Rich

Dr. Esther and Mr. Jeffery Swink

In Memory of Grant Chatham

Gloria Chatham

In Memory of Marion Couch

Peter Coccia and Nena Couch

In Memory of John and Peter Dovak

Mary Dovak

In Memory of Geary Leathers

Dr. Esther and Mr Jeff Swink

Edward and Betty Thackston

In Memory of Henry O'Neill, Jr.

Lisa O'Neill-Sullivan

In Memory of Lt. Cmdr. Alan A. Patterson, USN

Drs. Teresa and Phillip Patterson

In Memory of Barbara L. and William V. Shutes, Jr.

Will Shutes

In Memory of Judy Williams

Lora Hendrick

Melodie Mallette

Saralyn Williams

Carol Scott

Ann F. Slocumb

Mr. and Mrs. Neiland Pennington

Ms. Sandra D. Duncan

Dr. Esther and Mr. Jeffery Swink

James and Ramsey Doran

Ken and Bev Leiser

Ms. Margaret E. Carpenter

Jackie and Jay Oglesby

Mr. and Mrs. James M. Marler

Ms. Jocelynn McCall

Lynn Deal

Jan J. Hughey

Mr. and Mrs. Don Newman

GIFTS IN HONOR

In Honor of Judy Liff Barker

Sandy and Tim Towers

In Honor of June and Reed Bogle

Susan W. Edwards

In Honor of Stephen Carey

Timothy and Margaret Thomson

In Honor of Lynn Fleisher

Linda Kartoz-Doochin

In Honor of John Hoomes

Anne Paine

In Honor of Claudia McCauley

Lee Carroll

In Honor of Maud and Nicholas McClay

Lee and David Farabaugh

In Honor of Steven McCoy

Lee Carroll

In Honor of Esther Swink

Mr. and Mrs. Larry Cash

In Honor of Sabrina Laney Warren

Sharon and Lewis Short

PLANNED GIFTS



LEGACY AND ENDOWMENT GIFTS

Nashville Opera's Endowment provides a dedicated and permanent source of funding that supports all areas of the opera's mission in perpetuity. The following people have given Nashville Opera an Endowment Gift or have made Nashville Opera a beneficiary in their planned estate:

Robert Beck
Ann and Frank Bumstead
June Greer Bogle
Dorothy Cox *
Sandra S. Frank
Allis Dale and John Gillmor
Dr. George F. Gray *
H. Rodes Hart
Landis B. Gullett Charitable Trust *
Martha Rivers Ingram
Dr. Lois Jordan
Barry Lapidus

John Turner Lewis
Janice and David K. Morgan
Wayne E. Morris
Dr. and Mrs. Harry Page, Jr.
Michael* and Anne B. Saint
Dr. and Mrs. Richard Schneider
Dr. John Thomison *
Dr. Esther and Mr. Jeff Swink
Nancy Coleman and M. Andrew Valentine
Dr. Mary Hoffschwelle and Dr. Carroll Van West
Lalah Gee Williams

*deceased

If you have made a Planned Gift for Nashville Opera in your will, or if you would like more information about how to give to the Nashville Opera Endowment or Legacy Society, please contact Chief Development Officer Jennifer Zehnder at 615.832.5242 or at jzehnder@nashvilleopera.org.



DONORS



CORPORATE & FOUNDATION GIFTS - AS OF SEPTEMBER 10, 2024

GUARDIAN

Friends of Nashville Opera
Ingram Charities
Middle Tennessee Opera Support Fund

Mary C. Ragland Foundation
Tennessee Arts Commission

PRODUCER

Candlewood Suites

Novaré Digital

DIRECTOR

Amazon
Samuel M. Fleming Foundation
Marlene and Spencer Hays Foundation

The HCA Healthcare Foundation
National Endowment for the Arts
Towne Park

PLATINUM

The Community Foundation of Middle Tennessee
Ingram Industries

Vanderbilt University
Washington Foundation

GOLD

Dollar General
The Memorial Foundation
Gibson and the Gibson Gives Foundation

Minuteman Press
NovaTech, Inc.
Seiler Pianos and Sammick Music Corp

SILVER

The Advance Financial Foundation
Bonnaroo Works Fund
Bradley, LLC
Calvetti Ferguson
The Edward and Rose Donnell Foundation
The Enchiridion Foundation
EY

Frost Brown Todd
HCA Healthcare/TriStar Health
Hughes Family Charitable Fund
Jack C. Massey Foundation
NCVC
Piedmont Natural Gas/Duke Energy
Publix Super Markets Charities Inc.

BENEFACTOR

Bank of America Charitable Gift Fund
Patricia C. & Thomas F. Frist Designated Fund of the CFMT
Henry Laird Smith Foundation

MEDIA PARTNERS



MODERN LUXURY
NASHVILLE



**NASHVILLE
PUBLIC
RADIO**



*n*FOCUS

SPECIAL THANKS

Bacon and Caviar
Beyond Details
Bongo Java Roasting Company
Chef Penelope's Catering
Chef's Market
Crave Catering

Flavor Catering
Mission BBQ
Anthony Popolo / Sunnyside Entertainment
The Sip Social Club
Two Fat Men Catering

If you think art is only for your walls,
it's time to **reframe** your perspective!



Whether you're driving to the Noah Liff Opera Center, TPAC, or Belmont University's Fisher Center, you have the chance to show your support for Nashville Opera with a beautiful selection of Tennessee Arts Commission (TAC) specialty license plates.

TAC provides funds to Nashville Opera and a great many other arts companies, museums, and institutions across the state. Your purchase of an Arts License Plate ensures that every Tennessean gains access to the performing, visual, and musical arts no matter where they live.

For more details, visit nashvilleopera.org/donate

CARMEN

SEPTEMBER 26 + 28, 2024
TPAC JACKSON HALL

Music by **Georges Bizet**

Libretto by **Henri Meilhac** and **Ludovic Halévy**

Based on the novella of the same title by **Prosper Mérimée**

Premiered at Opéra-Comique, Paris - March 3, 1875

Director - **John Hoomes**

Conductor - **Dean Williamson**

Executive Producer - **Joseph Barker**

CAST

CARMEN..... Marina Costa-Jackson

Artist Patron - Martha Rivers Ingram

DON JOSÉ.....Zach Borichevsky

Artist Patrons - Ann & Joe Gilbert

MICAËLA.....Kathryn Lewek

Artist Patrons - Ann & Frank Bumstead

ESCAMILLO.....Richard Ollarsaba

Artist Patron - The Estate of Dr. George F. Gray

ZUNIGA..... Bernardo Medeiros

Artist Patron - John T. Lewis

FRASQUITA..... Dee Donasco

Artist Patrons - Molly & Richard Schneider

MÉRCÈDES..... Sara Crigger

Artist Patrons - Margaret & Tim Thomson

REMENDADO.....Gregory Sliskovich

Artist Patron - Doralyn Harris

MORALÈS / DANCAÏRE..... Ryan Bede

Artist Patrons - Elizabeth & Larry Papel

COWBOY TROUBADOUR..... Miles Aubrey

Artist Patron - Gibson & The Gibson Gives Foundation

CREATIVE

Scenic Designer.....	David P. Gordon
<i>Design sponsored by The Marlene and Spencer Hays Foundation</i>	
Scenery constructed by	
Tyler Scenic, LLC, Indianapolis, IN	
Nashville Opera Scenic Studio	
Lighting Design.....	Barry Steele
Costume Designer	Jessica Mueller
<i>Design sponsored by Northern Trust</i>	
Costume Design Assistant.....	Caroline Million
Wig & Makeup Designer.....	Brittany V.A. Rappise
Wig & Makeup Assistant.....	Cheyenne Marcotte

PRODUCTION

Director of Production.....	Randy Williams
Production Manager.....	Annmarie Mizzoni
Technical Director.....	Robert Helvey
Props Master.....	Lucious Rhoads
Director of Artistic Administration.....	Anne Dickson Rogers
Production Stage Manager.....	Joe Gladstone
Assistant Stage Manager.....	Sara Johnson
	Kaylie Herpolsheimer
Assistant Stage Manager Intern.....	Liliana Patracuolla
Stage Crew.....	Josh Bennett
	Kelly Scheuman
Costume Coordinator.....	Pam Lisenby
Costume Crew.....	Jayne Locke
	Tea Sherrill
	Autumn Dudney
	Sean Hager
	Daniel Hawks
Stitchers.....	Denese Rene' Evans
	Melissa Durmon
	Lori McGann-Smith
	Tea Sherrill
Wig & Makeup Crew.....	Capri Biangardi
	Lillie Burnett
Chorusmaster.....	Stephen Carey
Rehearsal Pianist.....	Lara Bolton
Supertitles Coordinator.....	Hannah Marcoe
Transport Driver.....	Kelly Scheuman

Special Thanks To:

Nashville Ballet, Nashville Repertory Theater, Belmont University Theatre Department,
Danny Northup

SYNOPSIS

ACT I

In a town square marketplace, crowds stroll about, shopping and people watching. Micaëla comes in nervously with a letter for José from his mother. José arrives with Zuniga, his boss. Micaëla gives him the letter with some money she sent. Soon the girls from the factory come out for their break. The leader of the female workers is Carmen, a beautiful and free-spirited girl. When José ignores Carmen's dancing, she throws a flower at him. After everyone has gone, José picks up and hides the flower in his coat. Soon shouting is heard from the factory. The girls run out in terror, yelling that Carmen is fighting one of the other girls. Carmen is arrested. José is assigned to guard Carmen as she waits to be taken to prison. Carmen seduces José, but he allows her to escape. José is taken to prison in her place.

ACT II

Two months later, Carmen and her friends, Frasquita and Mercédès, are at a bar near the desert. They are singing and dancing to entertain the men. The famous motorcross racer Escamillo arrives and crashes the party. He is enchanted by Carmen's beauty. Carmen tells him she is not available, and she is waiting for José who is, on that day, being released from prison.

After the crowd leaves, the three girls are joined by two outlaws – El Dancaïro and El Remendado. They try to persuade the girls to join them in their latest smuggling venture. Carmen refuses, saying that she has fallen in love with José, but she promises to ask her new lover to desert his post and come with them. José arrives, and Carmen dances for him. Zuniga, José's boss, returns, and fights with José over Carmen. All the smugglers rush in and stop the fight. José has no choice now but to become a smuggler and go with them.

20-Minute Intermission

ACT III

Some weeks later, the smugglers have camped for the night in a mountain pass near the desert. Carmen has grown weary of José and his jealousy. Frasquita and Mercédès tell their fortunes with cards, but Carmen's fortune is tragic. The cards predict death. At daybreak the smugglers move out with some of their contraband. Micaëla sneaks into the camp and hides. She has traveled to tell José that his mother is dying and wants him to home. Escamillo comes to the camp to find Carmen. José and Escamillo fight over Carmen. Carmen breaks up their fight. Escamillo seizes the opportunity to invite everyone to his next race. He then bids Carmen goodbye for now. Micaëla is discovered and dragged into the open. She tells José about his mother, and, after a heated exchange with Carmen, José decides to return home with Micaëla. In the distance, Escamillo is heard singing a reprise of his song.

ACT IV

The day of the big race has arrived, and everyone is outside the sporting arena. The crowd waits in anticipation for the arrival of Escamillo, who enters to great cheers. Carmen is now with him. Carmen's friends warn that José is stalking her and lurking nearby in the crowd. After Escamillo and the throng enter the area, Carmen remains outside to confront José. Fully aware of what fate may bring, Carmen begins a final confrontation with her ex-lover.



Stage Director

JOHN HOOMES

Nashville Opera CEO & Artistic Director
1995-Present

Nashville Opera

The Lighthouse, Samson and Delilah, Elmer Gantry, Aida, Don Giovanni, Andrea Chénier, The Fall of the House of Usber, The Girl of the Golden West, The Difficulty of Crossing a Field, The Man Who Mistook His Wife for a Hat, Romulus Hunt, Florencia en el Amazonas, Hydrogen Jukebox, Così fan tutte, Glory Denied, Three Way, María de Buenos Aires, Tales of Hoffmann, The Cradle Will Rock, Beach Party Cinderella, Favorite Son, Rigoletto Noir, Das Rheingold, La Bohème, The Medium, Stuck Elevator, The Pirates of Penzance, Pagliacci, The Man Who Mistook His Wife For a Hat, Florencia en el Amazonas, The Magic Flute

Recent

La Traviata - Opera North Carolina
Die Fledermaus - Opera Pensacola

Upcoming

Stuck Elevator - Hawaii Opera Theatre
Florencia en el Amazonas - Opera North Carolina
Pagliacci - Opera Pensacola



Conductor

DEAN WILLIAMSON

Nashville Opera Music Director
2015-Present

Nashville Opera

Romeo and Juliet, Samson and Delilah, The Girl of the Golden West, The Difficulty of Crossing a Field, Cinderella, The Man Who Mistook His Wife for a Hat, The Barber of Seville, Romulus Hunt, Florencia en el Amazonas, Hydrogen Jukebox, Three Way, María de Buenos Aires, Madame Butterfly, Beach Party Cinderella, Rigoletto Noir, Das Rheingold, La Bohème, The Medium, Stuck Elevator, The Pirates of Penzance, Pagliacci, The Man Who Mistook His Wife For a Hat, Florencia en el Amazonas, The Magic Flute

Recent

Le Nozze di Figaro - Arizona Opera
Il barbiere di Siviglia - Opera Saratoga
Don Giovanni - Inland Opera Northwest

Upcoming

Stuck Elevator - Hawaii Opera Theatre

ARTISTS



Carmen

MARINA COSTA-JACKSON

Soprano

Nashville Opera

Debut

Recent

Minnie in *La Fanciulla del West* - North Carolina Opera

Suor Angelica in *Suor Angelica* - San Diego Opera

Tosca in *Tosca* - Kansas City Lyric Opera

Upcoming

Giulietta in *Les Contes d'Hoffmann* - Royal Opera House, Covent Garden

Mimi in *La Bohème* - National Theater Foundation, Tokyo



Don José

ZACH BORICHEVSKY

Tenor

Nashville Opera

Rodolfo in *La Bobème*, 2022

Recent

Edgardo in *Lucia di Lammermoor* - Seoul Arts Center & Opéra de Nice

Faust in *Faust* - Detroit Opera

Romeo (cover) in *Romeo et Juliette* - Metropolitan Opera

Upcoming

Don José in *Carmen* - Virginia Opera / Florentine Opera

Duke (cover) in *Rigoletto* - The Metropolitan Opera

Rodolfo in *La Bobème* - Opera Colorado



Micaëla

KATHRYN LEWEK

Soprano

Nashville Opera

Queen of the Night in *The Magic Flute*, 2013

Recent

Four Heroines in *Les Contes d'Hoffmann* - Salzburg Festival

Lakmé in *Lakmé* - Opéra de Nice

Queen of the Night in *The Magic Flute* - The Metropolitan Opera

Upcoming

Musetta in *La Bohème* - Opera Colorado

Queen of the Night in *The Magic Flute* - Berlin State Opera

Queen of the Night in *The Magic Flute* - The Metropolitan Opera

ARTISTS



Escamillo

RICHARD OLLARSABA

Baritone

Nashville Opera

Debut

Recent

Don Giovanni in *Don Giovanni* - Arizona Opera

Enrico in *Lucia di Lammermoor* - Pensacola Opera

Conte Almaviva in *Le Nozze di Figaro* - Portland Opera

Upcoming

Figaro in *Le Nozze di Figaro* - Sacramento Philharmonic & Opera

Riolobo in *Florencia en el Amazonas* - North Carolina Opera

Miguel de Cervantes / Don Quixote in *Man of La Mancha* - Piedmont Opera



Zuniga

BERNARDO MEDEIROS

Baritone

Nashville Opera

Debut

Recent

Herr von Faninal (cover) in *Der Rosenkavalier* - The Santa Fe Opera

Alvaro (cover) in *Florencia en el Amazonas* - Opera San Jose

Frank in *Die Fledermaus* - Pensacola Opera



Frasquita

DEE DONASCO

Soprano

Nashville Opera

Mrs. Gobineau in *The Medium*, 2022

Papagena in *The Magic Flute*, 2024

Recent

Vocal Soloist at National Eucharistic Congress - Indianapolis Symphony Orchestra

Featured Artist in Signature Stars and Stripes - Buffalo Philharmonic Orchestra

Upcoming

Featured Artist in Rock Hits and Power Ballads - Buffalo Philharmonic Orchestra

Featured Artist in A Carolina Christmas - Winston-Salem Symphony Orchestra

Featured Artist in Holiday Pops Concerts - Baltimore Symphony Orchestra

ARTISTS



Mercedes
SARA CRIGGER

Mezzo Soprano

Nashville Opera

Mary Ragland Emerging Artist, 2019
Nicklausse in *Les Contes d'Hoffmann*, 2019
Kate Pinkerton in *Madame Butterfly*, 2019
Second Lady in *The Magic Flute*, 2024

Recent

Soloist in Bach Christmas Oratorio - Grace Lutheran Church
Soloist in Berio's Folk Songs - Gateway Chamber Orchestra

Upcoming

Soloist in Beethoven's Symphony No. 9 - Greenville (SC) Symphony
Alisa in *Lucia: The Bride of Lammermoor* - Nashville Opera



Remendado
GREGORY SLISKOVICH

Tenor

Nashville Opera

Mary Ragland Emerging Artist, 2023
Frederic in *The Pirates of Penzance*, 2023

Recent

Bardolfo in *Falstaff* - Knoxville Opera
Pang in *Turandot* - Fargo-Moorhead Opera
Gherardo in *Gianni Schicchi* - Utah Festival Opera

Upcoming

Borsa in *Rigoletto* - IN Series Opera
Normanno & Arturo in *Lucia: The Bride of Lammermoor* - Nashville Opera



Morales / Dancaire
RYAN BEDE

Baritone

Nashville Opera

Mr. Gobineau in *The Medium*, 2022

Recent

Jim Crowley in *An American Dream* - Opera Idaho
Jailer in *Tosca* - Seattle Opera
Belcore in *The Elixir of Love* - Tacoma Opera

Upcoming

Eugene Onegin in *Eugene Onegin* - SkyOpera

ARTISTS



Cowboy Troubadour
MILES AUBREY

Baritone

Nashville Opera
Debut

Recent

Jim Crowley in Come From Away - Theatre Aspen
The Music of Laurel Canyon - Florida Studio Theatre
7,000 Miles to Broadway

Upcoming

No Man's Land - Belmont University
The Greatest Piano Men

SUPERNUMERARIES

Sheryl Donnell	Susan Holt
Olivia Hill	Jay McDonald
Michelle Hinson	Barry Steele
Ted Hinson	Angelo Tate

NASHVILLE OPERA CHORUS

Stephen Carey, Chorusmaster

SOPRANO

Deborah Gil
Emily Packard
Paige Padgett
Claire Paschal
Cassandra Pinataro
Katie Riggs
Krista Adams Santilli
Madison Smith

MEZZO-SOPRANO

Sarah Antell
Mara Bloomfield
Vinéecia Buchanan
Jada Duff
Robin Hutton
Belinda Leslie
Kathryn Linzmaier
Jessica Taylor

TENOR

Stefan Biller
Larry Cotton Jr.
Vincent Davis
Carl Hellmers
Kevin Salter
Mark Williams
Stephen Calgaro

BASS

Aaron Arseneault
Billy Dodson
Mark Filosa
Ben Kahan
TJ Morin
Warren Quandt
Blake Ryan

NASHVILLE OPERA ORCHESTRA

Dean Williamson, Conductor

Appearance sponsored by Shelley Page

Anne Dickson Rogers, Contractor

FIRST VIOLIN

Christina McGann, CM

Ching-Yi-Li

George Meyer

Cornelia Heard

Deidre Fominaya Bacco

Esther McMahon

Emily Hanna Crane

Chuck Callahan

SECOND VIOLIN

Carolyn Bailey

Eliza Cho

Zoya Leybin

Jessica Blackwell

Mia Hagarty

Ali Gooding Hoffman

VIOLA

Elizabeth W. Lamb

Razvan Berindean

Carl Larson

Andy Braddock

CELLO

Sari Reist

Meghan Berindean

Kaitlyn Vest

Christopher Stenstrom

BASS

Craig E. Nelson

Quentin Flowers

FLUTE & PICCOLO

Deanna Little

Julie Ditzel

OBOE

Jared Hauser

Michael Adduci

CLARINET

Todd Waldecker

Mark J. Cramer

BASSOON

Peter Kolkay

Laura A. Hauser

FRENCH HORN

Jennifer Kummer

Harry F. Ditzel

Tara Johnson

Joey Demko

TRUMPET

Joel Treybig

Jeff Bailey

TROMBONE

David L. Loucky

Jacob Marlow

Evan Clifton

TIMPANI

Ron Sorbo

PERCUSSION

Scot Corey

David Steinquest

HARP

Rachel Miller

PRODUCTION

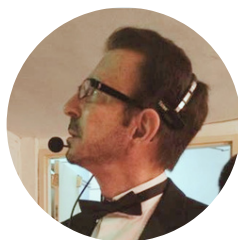

Stage Manager

JOE GLADSTONE

Nashville Opera

Das Rheingold, 2022; *The Medium*, 2022; *The Pirates of Penzance*, 2023; *Pagliacci*, 2023; *Florencia en el Amazonas*, 2024; *The Magic Flute*, 2024

Recent

La Traviata - North Carolina Opera

La Cenerentola - Opera Maine

Aida - Opera Maine



Scenic Designer

DAVID P. GORDON

Nashville Opera

Debut

Recent Designs

Carmen - Des Moines Metro Opera

Once On This Island - Arden Theatre Co.

Groucho, A Life In Revue - Walnut Street Theatre

Chair, Department of Theater, Mason Gross School of the Arts - Rutgers University



Lighting Design

BARRY STEELE

Nashville Opera

Der Rosenkavalier, *Salome*, *The Lighthouse*, *La Voix Humaine*, *Lucia di Lammermoor*, *Faust*, *Surrender Road*, *Turandot* (2006, 2015), *Romeo and Juliet*, *Madame Butterfly*, *Samson and Delilah*, *The Fall of the House of Usber*, *Andrea Chénier*, *The Girl of the Golden West*, *The Difficulty of Crossing a Field*, *The Man Who Mistook His Wife for a Hat*, *Otello*, *La Bobème* (2014), *Romulus Hunt*, *Florencia en el Amazonas*, *Hydrogen Jukebox*, *Don Giovanni*, *Glory Denied*, *Three Way*, *Carmen*, *María de Buenos Aires*, *Susannah*, *Tales of Hoffmann*, *The Cradle Will Rock*, *Rigoletto Noir*, *Das Rheingold*, *La Bobème*, *The Medium*, *Stuck Elevator*, *The Pirates of Penzance*, *Pagliacci*

Recent Designs

The Barber of Seville - Arizona Opera

La Bobème - Florida Grand Opera

Romeo et Juliette - Arizona Opera

Upcoming Designs

The Cook-Off/Bon Appétit - Nashville Opera

Florencia en el Amazonas - North Carolina Opera

Don Giovanni - Madison Opera

PRODUCTION



Costume Designer

JESSICA MUELLER

Nashville Opera

Stuck Elevator, 2023

Pagliacci, 2023

Recent

Cinderella - Studio Tenn

Peter and the Starcatcher - Belmont University

Antony and Cleopatra - Nashville Shakespeare Festival

Head of the BFA Production Design Program, Resident Costume Designer,
and Costume Shop Manager – Belmont University



Costume Coordinator

PAM LISENBY

Nashville Opera

Susannah, *The Pearl Fishers*, *Salome*, *Amahl and the Night Visitors*, *Hansel and Gretel*, *The Difficulty of Crossing a Field*, *The Man Who Mistook His Wife for a Hat* (2013), *Romulus Hunt*, *Hydrogren Jukebox*, *Maria de Buenos Aires*.

Recent

Carolyn Dawn Johnson - Canadian Tour (2024), *PostModern Jukebox - USA Tour* (2024), *Dollar General Convention Show* (2024), *Russell Dickerson - Good Morning America* (2024), *Jackson Dean - CMA Fest* (2024), *Taylor Swift Eras Tour* (2023), *Brandy Clark - Americana Awards* (2023), *Brenda Lee & Trisha Yearwood - ABC Opry Christmas Special* (2023)



Wig & Makeup Designer

BRITTANY V.A. RAPPISE

Nashville Opera

Debut

Recent Designs

Pelleas et Melisande, *American Apollo*, *Barber of Seville*, *Salome* - Des Moines Metro Opera

Jersey Boys - Flat Rock Playhouse

La Traviata - Knoxville Opera

Upcoming:

The Magic Flute - Florida Grand Opera

La Bobème - Opera Delaware

Elixir of Love - Opera Grand Rapids

NASHVILLE OPERA ORCHESTRA

Dean Williamson, Conductor

Appearance sponsored by Shelley Page

Anne Dickson Rogers, Contractor

FIRST VIOLIN

Christina McGann, CM
Ching-Yi-Li
George Meyer
Connie Heard
Deidre Fominaya Bacco
Esther McMahon
Emily Crane
Chuck Callahan

CELLO

Sari Reist
Meghan Berindean
Kaitlyn Vest
Christopher Stenstrom

FRENCH HORN

Jennifer Kummer
Harry F. Ditzel
Tara Johnson
Joey Demko

BASS

Craig E. Nelson
Quentin Flowers

TRUMPET

Joel Treybig
Jeff Bailey

SECOND VIOLIN

Carolyn Wann Bailey
Eliza Cho
Zoya Leybin
Jessica Blackwell
Mia Hagarty
Ali Gooding Hoffman

FLUTE & PICCOLO

Deanna Little
Julie Ditzel

TROMBONE

David L. Loucky
Jacob Marlow
Evan Clifton

OBOE

Jared Hauser
Michael Adduci

TIMPANI

Ron Sorbo

VIOLA

Elizabeth Lamb
Razvan Berindean
Carl Larson
Andy Braddock

CLARINET

Todd Waldecker
Mark J. Cramer

PERCUSSION

Scot Corey
David Steinquest

BASSOON

Peter Kolkay
Laura A. Hauser

HARP

Rachel Miller

NASHVILLE OPERA CHORUS

Stephen Carey, Chorusmaster

SOPRANO

Deborah Gil
Emily Packard
Paige Padgett
Claire Paschal
Cassandra Pinataro
Katie Riggs
Krista Adams Santilli
Madison Smith

MEZZO-SOPRANO

Sarah Antell
Mara Bloomfield
Vinéecia Buchanan
Jada Duff
Robin Hutton
Belinda Leslie
Kathryn Linzmaier
Jessica Taylor

TENOR

Stefan Biller
Larry Cotton Jr.
Vincent Davis
Carl Hellmers
Kevin Salter
Mark Williams
Stephen Calgaro

BASS

Aaron Arseneault
Wesley Caulkins
Billy Dodson
Mark Filosa
Ben Kahan
TJ Morin
Warren Quandt
Blake Ryan