

H.M.S. PINAFORE



NASHVILLE
OPERA 24
25

THE ANN & FRANK BUMSTEAD SEASON

H.M.S. PINAFORE

“A little nonsense now and then is relished by the wisest men.” —Anon.

Attributed to sources ranging from Horace (13 BC) to Willy Wonka (via Roald Dahl, 1971 AD), this proverb may help to explain why a show like *H.M.S. Pinafore*, written to cater to the sensibilities of audiences in Victorian England, is still so widely cherished today. While one would hardly consider the pointed social satire of Gilbert and eminently hummable melodies of Sullivan to be mere “nonsense”, the fact that this collaboration elevated silliness to such great heights among the tightly wound (literally, when one takes corsets into consideration) members of 19th century British society gives one hope that good-natured farce will always resonate, even - or perhaps especially - during serious times.

H.M.S. Pinafore opened at the Opéra Comique in London on May 25, 1878, and was the fourth collaboration of Arthur Sullivan, a cultured composer who preferred high art over hilarity, and William Schwenck Gilbert, an erstwhile lackluster lawyer who preferred ballads over briefs. Their first pairing, an 1871 Christmas extravaganza called *Thespis*, met with little success, but the theatrical entrepreneur Richard D'Oyly Carte reunited them in 1875. He was sufficiently encouraged by the promising reception of their one act comedy *Trial by Jury* that he commissioned further works and established his own permanent opera company to perform them. Their next project, *The Sorcerer*, earned a similarly positive response, but neither piece prepared them for the overwhelming popularity that awaited them when *Pinafore* set sail.

It made the transatlantic crossing to the United States that fall, and, as international copyright agreements were not yet in effect, 150 unauthorized companies were performing the work across the country within a matter of months. At one point, New York had eight different theaters producing the show within five blocks of each other. The notion that “love levels all ranks” and the fact that completely unqualified individuals can rise to positions of great authority, along with the absurdity of sailors being forbidden to use profanity, had clearly struck a nerve and tickled the funny bone on both sides of the pond, and the show’s lyrics and melodies became thoroughly embedded in British and American culture. *Pinafore*’s influence continued to spread, and almost a century-and-a-half later, hundreds of productions are still being performed around the world each year.

So I hope you will relish a little “operettic” nonsense and leave the theater humming a tune or two. Who knows—it might make you a bit wiser, and, as Bart Simpson can readily attest (The Simpsons, "Cape Feare," 1993 AD), it could even save your life!

EMILY PULLEY
DIRECTOR

LEADERSHIP



EXECUTIVE COMMITTEE

President

Nicholas McClay
Calvetti Ferguson

Secretary

Rick Ewing
Oracle

Treasurer

Ali Jefferson
Volunteer State Bank

Friends of Nashville

Opera President

Patrick Clark
KraftCPAs, LLC

At Large Members

Joe Barker
*Trustee, The Judy & Noah
Liff Foundation*

Barbara T. Bovender*
Community Leader

At Large Members (continued)

Ramon Cisneros
Millennium Marketing LLC

Monica Conley
Frost Brown Todd

Susan Holt
Vision Philanthropy Group

BOARD OF DIRECTORS

Judy Liff Barker *
*The Judy & Noah
Liff Foundation*

Nicholas Birren
AllianceBernstein

Kelly Frey
Worldwide Stages, LLC

Jennifer Harris
Community Leader

Olivia Hill
Community Leader

Cynthia Himmelfarb
Community Leader

Lara Hughes
Nolin Consulting LLC

Martha R. Ingram *
Ingram Industries

Heather O'Connor
Truist Wealth Management

Gary Parkes
Parkes Realty

Kim Hewell Scarborough
Ingram Barge Company

Liz Sillay
HCA Healthcare

William O. Whetsell, M.D. *
*Vanderbilt University Medical Center
(retired)*

ADVISORY BOARD

Bob Beck
Melissa Beckham
June Bogle
Ann Bumstead
Ann Cargile
Judy Fisher
John Gillmor
John Glennon

Tom Haroldson
Morel Enoch Harvey
Joanne Hayes
J. Michael Hayes
Donald Holmes
Lois Jordan
Ken Leiser
Zachary Liff

Jocelyne McCall
Ann Marie McNamara
J. William Myers
Anne Pennington
Carol Penterman
Raymond Pirtle
R. Calloway Renegar
Richard Schneider, M.D.

Esther Swink
M. Andrew Valentine
Harry L. Weddle III
Gudrun West
Stacy Widelitz
Mary Wieck
Theodore Wiltsie

* Life Member

LEADERSHIP

**President**

Patrick Clark

President-Elect

Kathleen Evers

Past President

Tracey Pearson

Parliamentarian

Bev Leiser

Recording Secretary

Donna Summar

Treasurer

Lori Eubank

VP Membership

Anne Pennington

VP Hospitality

Ann Marie McNamara

VP Special Events

Anne Whetsell

Secretary of Membership &**Prospect Communications**

Ann Gilbert

Staff Liaison

Margaret Carpenter

Historian

Sandra Frank

Met Opera Representative

Jocelynn McCall

OVI Representative

Anne Pennington

Member-at-Large

Reed Bogle

Life Members

June Bogle

Shelley Page

Esther Swink

Advisory Board

Sue Claxton

Nancy Coleman

Morel Enoch Harvey

Judith Hodges

Sherry Hooten

Audrey Jones

Linda Marler

Patricia McPherson

Carol Penterman

Molly Schneider

Anne Shepherd

Stacy Widelitz

Marilyn Shields-Wiltsie

**CEO & Artistic Director**

John Hoomes

Managing Director Associate

Keri Alkema

Director of Engagement**& Chorusmaster**

Stephen Carey

Administrative Assistant**Friends' Liaison**

Margaret Carpenter

Technical Director

Robert Helvey

Venue & Facilities Manager

Aarron Hunt

Education Manager

Hannah Marcoe

Director of Development

Claudia McCauley

Patron Services Manager

Steven McCoy

Production Manager**& Facilities Director**

Annamarie Mizzoni

Operations Manager

Carol Penterman

Director of Artistic**Administration**

Anne Dickson Rogers

Director of Marketing & PR

Will Shutes

Director of Production

Randall Williams

Chief Development Officer

Jennifer Zehnder

IMPRESARIO



2024.25 IMPRESARIO COUNCIL - AS OF JANUARY 2, 2025

We extend our heartfelt thanks to our Impresario Council members whose annual contributions of \$2,000 or more propel and sustain Nashville Opera's artistic excellence and community outreach.

Learn more at: NashvilleOpera.org/Impresario

GUARDIAN

Judy and Joe Barker
Ann and Frank Bumstead

The Estate of Dr. George F. Gray, Jr.
Mrs. Martha Rivers Ingram

VIRTUOSO

Barbara and Jack Bovender
H. Rodes Hart

Mr. and Mrs. J. Michael Hayes
Mr. and Mrs. Martin F. McNamara, III

DIVA/DIVO

Ann and Joe Gilbert
The Letty Lou and Joe Gilbert, Jr.
Advised Fund of the CFMT
Mr. and Mrs. John E. Gillmor
Jennifer Harris and Joseph Sliskovich

Dr. Mary Hoffschwelle and Dr. Carroll Van West
John T. Lewis
Shelley C. Page
Elizabeth and Larry Papel
Mr. Mark A. Siedlecki and Mr. Erik Broeren

MAESTRO

Sheryl and Mark Donnell
Dot and Luther Gause
Susan S. Holt and Mark Patterson
Lara Hughes

Mr. and Mrs. James M. Marler
Dr. and Mrs. Scott L. Parker
Dr. and Mrs. Richard Schneider
Margaret and Tim Thomson

ARTIST

Anonymous
Robert N. Beck
June Greer Bogle
Mrs. James C. Bradford, Jr.
Michael-Anne Browne and Phil Kurzner
Ellen and Jay Clayton
Debra L. Greenspan and Talmage M. Watts
Kathy Griffin

Doralyn Harris
Maud and Nicholas McClay
Janice and David K. Morgan
Dr. Nancy Peacock and Dr. Mark Peacock
Drs. Teresa and Phillip Patterson
James Michael Scott
Dee and Ryan Thompson
Mr. and Mrs. Ernest Williams III
Marilyn Shields-Wiltsie and Dr. Theodore E. Wiltsie

ENSEMBLE

Ms. Judy K. Alexander
Ms. Jamie S. Amos and Mr. Patrick B. Kennedy
Rebecca and Jeremy Atack
Stefano Baldasseroni and Dennis Ditraglia
Susan and Carl Becker
Emily and Nicholas Birren

The Honorable Phil N. Bredesen
and Ms. Andrea Conte
Mr. and Mrs. Sykes Y. Cargile
Ms. Lee Carroll
Mrs. Nancy Coleman and Mr. M. Andrew Valentine
Ms. Barbara Chazen
Monica and Patrick Conley

IMPRESARIO



ENSEMBLE (CONTINUED)

Mrs. Donald S.A. Cowan
M. Bradshaw Darnall, III
Patty Delony
Chancellor Daniel Diermeier
Mr. Martin L. Donner
Mrs. Judith Duncan
Ms. Alice Fitzgibbon
Art and Lynn Fleischer
Mrs. Sandra Frank
Gerald Graham and Robert Reynolds
Mr. and Mrs. J. Nathan Green
John Hayes
Mrs. Kim Hewell and Dr. Norman Scarborough
Olivia Hill
Dr. and Mrs. Elliot Himmelfarb
Mr. Donald Holmes
and Mrs. Deborah A. Smith-Holmes
Ms. Catherine Holsen and Mr. John Perry
Dr. and Mrs. Henry C. Howerton
Cara Jackson and Michael Bryan
Lauren and Edmund Jackson
Alexander Janko and Laura Goodenow
Ali and Matt Jefferson
William J. Jones and Robert J. Turner
Mrs. Diane R. Klaiber
Dr. and Mrs. John W. Lea, IV
Ken and Bev Leiser
Ms. Jocelynn McCall
Mr. James L. McGregor
Melissa and Eric Medvid
Mr. and Mrs. Dirk P. Melton
Jenny Moore and Robert J. Notestine
Wayne Morris
Tom and Heather O'Connor
Dr. and Mrs. Sokrates Pantelides
Mr. Gary W. Parkes
Phyleen and Wayne Ramage
Cybele Raver
Mrs. Anne Roos
Lora and John Schiavetta
Mrs. Elaina Scott
Mr. and Mrs. James C. Seabury, III
Dr. and Mrs. John S. Sergent
Liz and Karl Sillay
Mr. and Mrs. Stuart W. Speyer
Donna Dame and Keith Summar
Max Sung and Molly Saint
Dr. Esther and Mr. Jeffery Swink
Mr. Cal Turner, Jr.
Kasi and Ryan Wautlet
Dr. and Mrs. Robert West
Dr. and Mrs. William O. Whetsell, Jr.
Mr. Stacy Widelitz

DONORS



AS OF JANUARY 2, 2025

We are pleased to recognize these individuals who have generously contributed between \$100 and \$1,999 to support Nashville Opera's mission and programs.

PRESIDENT'S CIRCLE

Anonymous
Mr. and Mrs. Thomas G. Andrews
Dr. James Auer
Vicki Brown and Chris Klein
Ramon and Debbie Cisneros
Ms. Mariwyn Evans
Mr. Joel Hutchison
Audrey Jones
Scott and Leslie McGilberry
David Miller
David Morgan and Karen Bloch
Eugene and Susan Shanks
Irvin and Beverly Small
Mrs. Barbara Bransford White

DONORS



BENEFACTORS' CIRCLE

Naji Abumrad	Patricia C. & Thomas F. Frist	J. William and Bonnie Myers
Felice Apolinsky	Michael Hinchion and Rene Balogh	Laura and Don Newman
David and Madelyn Berezov	Lindsay and Mark Ison	John and Laura Saidy
Constance and Berry Brooks	Amy and Mark Jarman	Patty Tippens
Paula Anne Covington	G. Jackson and Roger Moore	Mrs. Martha J. Trammell
Dr. Meredith Ezell	Robert McDill and Jennifer Kimball	Jennifer Corrine Turner

PATRONS' CIRCLE

Charles D. Akers	Shirley and Frank Fachilla	Annie and Karl Peters
The Blum Family Foundation	John and Susan Hainsworth	Ms. Carolyn Polanchek
Sharon Charney	John and Anita Hayes	Rachel Robinson and Steve Mitchell
Sean P. Corcoran	Mr. Jamie Helms	Katherine and John Stephenson
Julie and Steven Davis	Ms. Sharon H Lassiter	Dr. Becky Swanson-Hindman
Marshall and Michelle Eakin	Marcia Ann Masulla	Mr. John H Thurman
The Steven and Laurie Eskind Family Foundation	Anne and Neiland Pennington	Mrs. Shirley A Zeitlin

FRIENDS' CIRCLE

Mr. Joseph Hunter Allen, III	Marc Embree	Mr. Anthony Popolo
David and Carolyn Amiot	David and Elizabeth Fox	Ms. Emily Pulley
Rosalyn Anderson	Gilbert Fox	Rachael Richardson
Ms. Betty Bellamy	Ms. Kathleen Glaser	Martin and Ann Roberts
Suzanne Bennett and James Cozart	Susan and John Hainsworth	Mary Ellen Rodgers
Ms. Leah Berman	Mrs. Beth C Huff	Robert and Linda Rutherford
Kathryn Calhoun and David Ettinger	Margie Hunter	Teresa Safford and Mike O'Connell
Ms. Sharon Charney	Mrs. Kay B Johnson	Robin and Gary Preston
Betsy Chernau	James and Phyllis Joseph	Mr. Coke Sams
Yvonne Christopher	Jerry and Cheryl Maler	Barbara Jeanne Shelton
Brad and Shannon Colby	Raymond and Pamela Manley	Gayle and Curtis Slagell
Barbara and Dan Coleman	Mrs. Yvonne Martin-Kidd	Mrs. Winifred Smith
Ms. Elizabeth Crook	Mr. Jonathan Miller	Michael Sullivan
Ms. Pat Casey Daley	Ms. Jules Miller	Becky E. Swanson
Melissa and Larry Dickson	Michael Mishu and Zeke Arteaga	Mary Sheppard Vann
Michael Dixon and Brian Setzer	Patrick and Catharine Murphy	George and Roxanne Vernardakis
Susan Edwards	Margaret Ordoubadian	Linda Wedlin
	Clay and Suzanne Petrey	Dean Williamson and Sam Ciapanna
	Carolyn Polanchek	Ms. Ann Woodmore

DONORS



GIFTS IN MEMORY

In Memory of Boyd Bogle III
Mr. and Mrs. H. Lynn Greer, Jr.

In Memory of Clyde Brown
Dr. Morel Enoch
John Gibson
Dr. and Mrs. Daniel A. Hixon, Jr.
Ms. Jocelynn McCall
Stocker Sand and Gravel Co.
Wendy and Wesley Sullivan
Dr. Esther and Mr. Jeffery Swink

In Memory of Dr. G Helen Brown
Ms. Margaret E. Carpenter
Phillip and Mary Fitch
Ken and Bev Leiser
Mr. and Mrs. James M. Marler
Jessica and Johnny Rich
Edmund J. Schmidt and Amy Rich
Dr. Esther and Mr. Jeffery Swink

In Memory of Grant Chatham
Gloria Chatham

In Memory of Marion Couch
Peter Coccia and Nena Couch

In Memory of John and Peter Dovak
Mary Dovak

In Memory of John and Peter Dovak
Mary Dovak

In Memory of Geary Leathers
Dr. Esther and Mr. Jeffery Swink
Edward and Betty Thackston

In Memory of Evan Markovitz
Cynthia Trainer

In Memory of Henry O'Neill, Jr.
Lisa O'Neill-Sullivan

In Memory of Lt. Cmdr. Alan A. Patterson, USN
Drs. Teresa and Phillip Patterson

In Memory of Neiland Pennington
Margaret Carpenter
Dr. Morel Enoch Harvey
John T. Lewis

In Memory of Barbara L. and William V. Shutes, Jr.
Will Shutes

Donations to the Friends' Memorial Fund
Anonymous
Ms. Nancy A. Russell
Elizabeth O. Waller

GIFTS IN HONOR

In Honor of Judy Liff Barker
Sandy and Tim Towers

In Honor of Judy and Joe Barker
Felice Apolinsky
Suzanne and Clay Petrey

In Honor of John Hoomes
Anne Paine

In Honor of Martha Ingram
Carole and John Sergeant

In Honor of Maud and Nicholas McClay
Lee and David Farabaugh

In Honor of Ann Marie and Martin McNamara
Susan Edwards
Cybele Raver

In Honor of Esther Swink
Mr. and Mrs. Larry Cash

PLANNED GIFTS



LEGACY AND ENDOWMENT GIFTS

Nashville Opera's Endowment provides a dedicated and permanent source of funding that supports all areas of the opera's mission in perpetuity. The following people have given Nashville Opera an Endowment Gift or have made Nashville Opera a beneficiary in their planned estate:

Robert Beck
Ann and Frank Bumstead
June Greer Bogle
Dorothy Cox *
Sandra S. Frank
Allis Dale and John Gillmor
Dr. George F. Gray *
H. Rodes Hart
Landis B. Gullett Charitable Trust *
Martha Rivers Ingram
Dr. Lois Jordan
Barry Lapidus

John Turner Lewis
Janice and David K. Morgan
Wayne E. Morris
Dr. and Mrs. Harry Page, Jr.
Michael* and Anne B. Saint
Dr. and Mrs. Richard Schneider
Dr. John Thomison *
Dr. Esther and Mr. Jeffery Swink
Nancy Coleman and M. Andrew Valentine
Dr. Mary Hoffschwelle and Dr. Carroll Van West
Lalah Gee Williams

*deceased

If you have made a Planned Gift for Nashville Opera in your will, or if you would like more information about how to give to the Nashville Opera Endowment or Legacy Society, please contact Chief Development Officer Jennifer Zehnder at 615.832.5242 or at jzehnder@nashvilleopera.org.

Goldie B. Locks

& THE THREE SINGING BEARS

OFFENBACH/DAVIES
DIRECTED BY
MEGAN MURPHY CHAMBERS

 NASHVILLE
OPERA
ON TOUR
2025



DONORS



CORPORATE & FOUNDATION GIFTS - AS OF JANUARY 2, 2025

GUARDIAN

Friends of Nashville Opera
Ingram Charities
Middle Tennessee Opera Support Fund*

Mary C. Ragland Foundation
Tennessee Arts Commission

PRODUCER

Candlewood Suites
Dettwiller Foundation

Marlene and Spencer Hays Foundation
Novaré Digital

DIRECTOR

Amazon
Samuel M. Fleming Foundation
The HCA Healthcare Foundation

Middle Tennessee Opera Endowment Fund*
National Endowment for the Arts
Towne Park

PLATINUM

Ingram Industries
Vanderbilt University

Washington Foundation

GOLD

Dollar General
The Memorial Foundation
Gibson and the Gibson Gives Foundation

Minuteman Press
NovaTech, Inc.
Seiler Pianos and Sammick Music Corp

SILVER

The Advance Financial Foundation
American Endowment Foundation
Bonnaroo Works Fund
Bradley, LLC
Calvetti Ferguson
The Eugenia H. and William H. Cammack
Family Foundation
The Edward and Rose Donnell Foundation

The Enchiridion Foundation
EY
Frost Brown Todd
HCA Healthcare/TriStar Health
Hughes Family Charitable Fund
Jack C. Massey Foundation
Piedmont Natural Gas/Duke Energy
Publix Super Markets Charities Inc.

FOUNDERS

NCVC

BENEFACTOR

Bank of America Charitable Gift Fund
Patricia C. & Thomas F. Frist Designated Fund*
Henry Laird Smith Foundation

Studio Bank
Williamson County Newcomers

* of the Community Foundation of Middle Tennessee

MEDIA PARTNERS



SPECIAL THANKS

Bacon and Caviar
Beyond Details
Bongo Java Roasting Company
Chef Penelope's Catering
Chef's Market
Crave Catering

Eventworks
Flavor Catering
Mission BBQ
Anthony Popolo / Sunnyside Entertainment
The Sip Social Club
Two Fat Men Catering

If you think art is only for your walls,
it's time to **reframe** your perspective!



Whether you're driving to the Noah Liff Opera Center, TPAC, or Belmont University's Fisher Center, you have the chance to show your support for Nashville Opera with a beautiful selection of Tennessee Arts Commission (TAC) specialty license plates.

TAC provides funds to Nashville Opera and a great many other arts companies, museums, and institutions across the state. Your purchase of an Arts License Plate ensures that every Tennessean gains access to the performing, visual, and musical arts no matter where they live.

For more details, visit nashvilleopera.org/donate



REQUEST THE PLEASURE OF YOUR COMPANY
AT THE THIRTY-FIRST ANNUAL

LA BELLA NOTTE
MIDNIGHT AROUND
THE MEDITERRANEAN

SATURDAY, THE EIGHTH OF FEBRUARY
TWENTY-TWENTY FIVE
HALF PAST SIX O'CLOCK

1HOTEL NASHVILLE
701 DEMONBREUN

CHAIRS: KATIE MARCHETTI & JENNIFER HARRIS
HONORARY CHAIR: EMMY & TONY WINNER
KRISTIN CHENOWETH

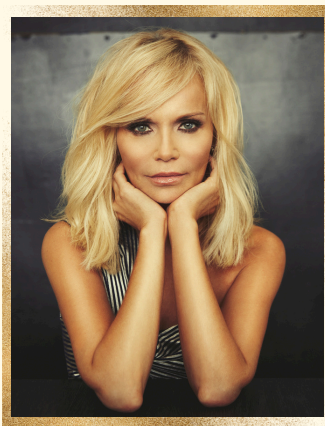

LABELLANOTTE.ORG

H.M.S. PINAFORE

JANUARY 24 - 26, 2025
TPAC POLK THEATER

Music by **Sir Arthur Sullivan**

Libretto by **Sir William S. Gilbert**

Premiered at Opéra Comique, London - May 25, 1878

Director - **Emily Pulley**

Conductor - **Dean Williamson**

CAST

THE RT. HON. SIR JOSEPH PORTER..... Eric McKeever

CAPTAIN CORCORAN..... Andrew Payne[^]

LITTLE BUTTERCUP..... Emily Pulley
Artist Patron - John T. Lewis

RALPH RACKSTRAW..... Zachary Taylor*

DICK DEADEYE..... Luke Harnish
Artist Patron - Allis Dale & John Gillmor

BILL BOBSTAY (BOATSWAIN'S MATE) Keaton Brown*
Artist Patron - Janice & David K. Morgan

JOSEPHINE CORCORAN..... Yeonjae Cho*

COUSIN HEBE..... Katherine Kincaid*
Artist Patrons - Linda & Jim Marler

BOB BECKET (CARPENTER'S MATE)..... Blake Ryan

*2025 Mary Ragland Emerging Artist

[^]2024 Mary Ragland Emerging Artist

CREATIVE

Scenic Designer..... Gary Eckhart
Set and Props Courtesy of TRI-CITIES OPERA COMPANY, INC.
Lighting & Video Design..... Barry Steele
Costume Designer Glenn Avery Breed
Costumes provided by Wardrobe Witchery
Wig & Makeup Designer..... Sondra Nottingham
Wig & Makeup Assistant..... Dakota Williams

PRODUCTION

Director of Production..... Randy Williams
Production Manager..... Annmarie Mizzoni
Technical Director..... Robert Helvey
Props Master..... Lucious Rhoads
Director of Artistic Administration..... Anne Dickson Rogers
Production Stage Manager..... Joe Gladstone
Assistant Stage Manager..... Sara Johnson
Kaylie Herpolsheimer
Stage Crew..... Kelly Scheuman
Costume Coordinator..... Pam Lisenby
Costume Crew..... Jayme Locke
Tea Sherrill
Autumn Dudney
Sean Hager
Wig & Makeup Crew..... Charmaine Liddecoat
Lillie Burnett
Capri Bianguardi
Chorusmaster..... Stephen Carey
Rehearsal Pianist..... Benjamin Pessognelli*
Supertitles Coordinator..... Hannah Marcoe
Transport Driver..... Kelly Scheuman

*2025 Mary Ragland Emerging Artist



SYNOPSIS



Some time before Act I opens, foremost hand Ralph Rackstraw has fallen in love with Josephine, the daughter of his commanding officer, Captain Corcoran. Likewise, Little Buttercup, a dockside peddler-woman, has fallen in love with the Captain himself. Class pride, however, stands in the way of the natural inclinations of both the Corcorans to reciprocate Ralph's and Buttercup's affections. The Captain has, in fact, been arranging a marriage between his daughter and Sir Joseph Porter, First Lord of the Admiralty, who is of the social class above even the Corcorans.

When Act I opens, the sailors are merrily preparing the ship for Sir Joseph's inspection. The generally happy atmosphere on deck is marred only by Little Buttercup's hints of a dark secret she is hiding, by the misanthropic grumbling of Dick Deadeye, and by the love-lorn complaints of Ralph and Josephine. Sir Joseph appears, attended by a train of ladies (his relatives, who always follow him wherever he goes). He explains how he became Lord of the Admiralty and examines the crew, patronizingly encouraging them to feel that they are everyone's equal, except his. Like the Captain, he is very punctilious, demanding polite speech among the sailors at all times. Josephine finds him insufferable, and, when Ralph again pleads his suit and finally threatens suicide, she agrees to elope. The act ends with the general rejoicing of the sailors at Ralph's success; only Dick Deadeye croaks his warning that their hopes will be frustrated.

Act II opens with the Captain in despair at the demoralization of his crew and the coldness of his daughter towards Sir Joseph. Little Buttercup tries to comfort him and predicts a change in store. But Sir Joseph soon appears and tells the Captain that Josephine has thoroughly discouraged him in his suit; he wishes to call the match off. The Captain suggests that perhaps his daughter feels herself vastly inferior to Sir Joseph and urges him to assure her that inequality of social rank should not be considered a barrier to marriage. This Sir Joseph does, not realizing that his words are as applicable to Josephine in relation to Ralph as they are to himself in relation to Josephine. He thinks that she accepts him, whereas actually she is reaffirming her acceptance of Ralph, and they all join in a happy song.

Dick Deadeye finds his way to the Captain and informs him of the planned elopement of his daughter with Ralph. The Captain thereupon intercepts the elopers and is so incensed by the situation that he cries, "Dammel!" Unfortunately, Sir Joseph and his relatives hear him and are horrified at his swearing; Sir Joseph sends him to his cabin in disgrace. But when Sir Joseph also learns from Ralph that Josephine was eloping, he angrily orders Ralph put in irons.

Little Buttercup now comes out with her secret, which solves the whole difficulty: she confesses that long ago she was the paid foster mother of Ralph and the Captain when they were babies. She somehow got them mixed up; so the one who now is Ralph really should be the Captain, and the one now the Captain should be Ralph. This error is immediately rectified. The sudden reversal in the social status of Ralph and the Corcorans removes Sir Joseph as a suitor for Josephine's hand, thus permitting her to marry Ralph and her father to marry Buttercup. Sir Joseph resigns himself to marrying his cousin, Hebe, and celebration ensues.



Stage Director / Little Buttercup
EMILY PULLEY

Nashville Opera

Julia Child / Beryl Bennett in *Bon Appétit! / The Cook-Off*, 2024

Ruth in *The Pirates of Penzance*, 2023

Madeline Mitchell in *Three Decembers*, 2018

Despina in *Così fan tutte*, 2016

Recent

Witch/Mother in *Hansel and Gretel* - Eugene Opera

Director/Old Lady in *Candide* - Wichita Grand Opera

Ježibaba in *Rusalka* - Opera Orlando

Upcoming

Dame Quickly in *Falstaff* - Virginia Opera



Conductor
DEAN WILLIAMSON

Nashville Opera Music Director

2015-Present

Nashville Opera

Romeo and Juliet, Samson and Delilah, The Girl of the Golden West, The Difficulty of Crossing a Field, Cinderella, The Man Who Mistook His Wife for a Hat, The Barber of Seville, Romulus Hunt, Florencia en el Amazonas, Hydrogen Jukebox, Three Way, María de Buenos Aires, Madame Butterfly, Beach Party Cinderella, Rigoletto Noir, Das Rheingold, La Bohème, The Medium, Stuck Elevator, The Pirates of Penzance, Pagliacci, The Man Who Mistook His Wife For a Hat, Florencia en el Amazonas, The Magic Flute, Carmen, Bon Appétit! / The Cook-Off

Recent

Il barbiere di Siviglia - Opera Saratoga

Don Giovanni - Inland Opera Northwest

Stuck Elevator - Hawaii Opera Theatre

Upcoming

H.M.S. Pinafore - Nashville Opera

Lucia: The Bride of Lammermoor - Nashville Opera

ARTISTS



The Rt. Hon. Sir Joseph Porter
ERIC MCKEEVER

Baritone

Nashville Opera

Frank in *Die Fledermaus*, 2016

Schaunard in *La Bohème*, 2014

Recent

Michele in *Il Tabarro* - On Site Opera

Pirate King in *The Pirates of Penzance* - Columbus Opera Projects

Schaunard in *La Bohème* - Opera Memphis

Upcoming

Dante in *Lucidity* - Seattle Opera/On Site Opera

Alidoro in *La Cenerentola* - Fort Worth Opera



Captain Corcoran
ANDREW PAYNE

Baritone

Nashville Opera

Mary Ragland Emerging Artist, 2024

Speaker / Second Armored Man in *The Magic Flute*, 2024

Recent

Bello in *La Fanciulla del West* - Central City Opera

Pirate King in *The Pirates of Penzance* - Central City Opera

Angelotti in *Tosca* - Charlottesville Opera

Upcoming

Dancaire in *Carmen* - Florida Grand Opera

Belcore in *L'elisir d'amore* - Opera Neo



Ralph Rackstraw
ZACHARY TAYLOR

Tenor

Nashville Opera

Mary Ragland Emerging Artist, 2025

Recent

Second Nazarene in *Salome* - Des Moines Metro Opera

Pang in *Turandot* - Opera Carolina

Dr. Blind in *Die Fledermaus* - Pensacola Opera

Upcoming

Soloist in Mozart's Requiem - Greensboro Symphony

ARTISTS



Dick Deadeye

LUKE HARNISH

Bass-Baritone

Nashville Opera

Imperial Commissioner in *Madame Butterfly*, 2019

Professor Trixie / Gus Polock in *The Cradle Will Rock*, 2019

Recent

Gandalf in *The Hobbit* - Sarasota Opera

Messenger in *La Traviata* - The Santa Fe Opera

Schaunard in *La Bohème* - Wichita Grand Opera

Upcoming

Doctor in *Macbeth* - Atlanta Opera

Soloist in *Ich habe genug* - Allegro Orchestra

Sciarrone in *Tosca* - The Glimmerglass Festival



Bill Bobstay, the Boatswain's Mate

KEATON BROWN

Baritone

Nashville Opera

Mary Ragland Emerging Artist, 2025

Recent

Don Giovanni in *Don Giovanni* - Seagle Festival

Guglielmo in *Così fan tutte* - Moore's Opera Center

Frederik Egerman in *A Little Night Music* - Seagle Festival



Josephine Corcoran

YEONJAE CHO

Soprano

Nashville Opera

Mary Ragland Emerging Artist, 2025

Recent

Adele in *Die Fledermaus* - New England Conservatory

Queen of the Night in *The Magic Flute* - New England Conservatory

Eurydice in *Orpheus in the Underworld* - Opera in the Ozarks

ARTISTS



Cousin Hebe

KATHERINE KINCAID

Mezzo-Soprano

Nashville Opera

Mary Ragland Emerging Artist, 2025

Recent

Mercédès in *Carmen* - Jacksonville Symphony

Third Lady in *The Magic Flute* - Indianapolis Opera

Flora in *La Traviata* - Toledo Opera



Bob Becket, the Carpenter's Mate

BLAKE RYAN

Bass-Baritone

Nashville Opera

Chorus: *Carmen*, 2024; *The Magic Flute*, 2024; *Florencia en el Amazonas*, 2024; *Pagliacci*, 2023; *Rigoletto*, 2022

Upcoming

Papa Bear/Baritone (Cover) - Nashville Opera On Tour

Chorus in *Lucia: The Bride of Lammermoor* - Nashville Opera

NASHVILLE OPERA CHORUS

Stephen Carey, Chorusmaster

Artist Patron - The Hughes Family

SOPRANO

Emily Apuzzo Hopkins

Alysha Nesbitt

Claire Paschal

Krista Adams Santilli

MEZZO-SOPRANO

Sarah Antell

Jada Duff

Robin Hutton

Jessica Taylor

TENOR

Larry Cotton Jr.

Vincent Davis

Andrew Hutton

Kevin Salter

Mark Williams

BASS

Aaron Arseneault

Steven Joseph Auster

Walker Barnett

Billy Dodson

Mark Filosa

Blake Ryan

NASHVILLE OPERA ORCHESTRA

Dean Williamson, Conductor

Anne Dickson Rogers, Contractor

Artists' Patron - The Dettwiller Foundation

FIRST VIOLIN

Christina McGann, CM

George Meyer

Maria Romero Ramos

Esther McMahon

Deidre Fominaya Bacco

Sara Younglove

Ali Hoffman Gooding

Mark Reneau

SECOND VIOLIN

Carolyn Wann Bailey

Zoya Leybin

Jessica Blackwell

Mia Hagarty

Emily Hanna Crane

VIOLA

Elizabeth Lamb

Razvan Berindean

Carl Larson

Cristina Micci-Barreca

CELLO

Sari Reist

Meghan Berindean

Kaitlyn Vest

Christopher Stenstrom

BASS

Craig E. Nelson

Quentin Flowers

FLUTE & PICCOLO

Deanna Little

Julie Ditzel

OBOE

Jared Hauser

CLARINET

Todd Waldecker

Emily Bowland

BASSOON

Benjamin Atherholt

FRENCH HORN

Jennifer Kummer

Harry Ditzel

TRUMPET

Joel Treybig

Jeff Bailey

TROMBONE

David Loucky

Evan Clifton

TIMPANI

Ron Sorbo

PERCUSSION

Scot Corey

Lee Vinson

PRODUCTION

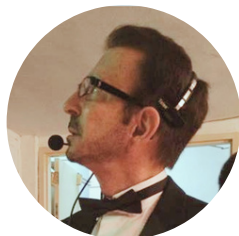

Production Stage Manager

JOE GLADSTONE

Nashville Opera

Das Rheingold, 2022; *The Medium*, 2022; *The Pirates of Penzance*, 2023; *Pagliacci*, 2023; *Florencia en el Amazonas*, 2024; *The Magic Flute*, 2024; *Carmen*, 2024

Recent

La Traviata - North Carolina Opera

La Cenerentola - Opera Maine

Aida - Opera Maine



Lighting Design

BARRY STEELE

Nashville Opera

Der Rosenkavalier, *Salome*, *The Lighthouse*, *La Voix Humaine*, *Lucia di Lammermoor*, *Faust*, *Surrender Road*, *Turandot* (2006, 2015), *Romeo and Juliet*, *Madame Butterfly*, *Samson and Delilah*, *The Fall of the House of Usber*, *Andrea Chénier*, *The Girl of the Golden West*, *The Difficulty of Crossing a Field*, *The Man Who Mistook His Wife for a Hat* (2013, 2023), *Otello*, *La Bohème* (2014, 2022), *Romulus Hunt*, *Florencia en el Amazonas* (2015, 2024), *Hydrogen Jukebox*, *Don Giovanni*, *Glory Denied*, *Three Way*, *Carmen* (2017, 2024), *Maria de Buenos Aires*, *Susannah*, *Tales of Hoffmann*, *The Cradle Will Rock*, *Rigoletto Noir*, *Das Rheingold*, *The Medium*, *Stuck Elevator*, *The Pirates of Penzance*, *Pagliacci*, *Bon Appétit!* / *The Cook-Off*

Recent Designs

The Barber of Seville - Arizona Opera

La Bohème - Florida Grand Opera

Romeo et Juliette - Arizona Opera

Upcoming Designs

Florencia en el Amazonas - North Carolina Opera

Don Giovanni - Madison Opera

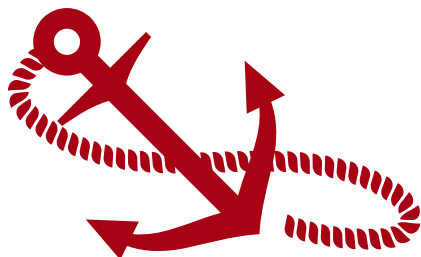

PRODUCTION



Wig & Makeup Designer

SONDRA NOTTINGHAM

Nashville Opera

La Bohème, Florencia en el Amazonas, Salome, Elmer Gantry, Il Trovatore, The Student Prince, The Fall of the House of Usher, Rigoletto, The Girl of the Golden West, Madama Butterfly, The Difficulty of Crossing a Field, The Man Who Mistook His Wife for a Hat, Romulus Hunt, Glory Denied, Tales of Hoffmann, The Cradle Will Rock, Madama Butterfly, Pepito, Amahl and the Night Visitors, Turn of the Screw, Beach Party Cinderella, One Vote Won, Favorite Son, Rigoletto Noir, Das Rheingold, La Bohème, The Medium, Stuck Elevator, The Pirates of Penzance, Pagliacci, The Pearl Fishers, Salome, Amahl and the Night Visitors, Hansel and Gretel, The Difficulty of Crossing a Field, The Man Who Mistook His Wife for a Hat (2013), Romulus Hunt, Hydrogren Jukebox, Maria de Buenos Aires.

Recent

Abduction from the Seraglio, Ariadne auf Naxos - St. Petersburg Opera
Das Rheingold, La Traviata - North Carolina Opera
Turandot, Dead Man Walking - Shreveport Opera



Noah
Liff
Opera
Center
elegant. modern. yours.

weddings.
rehearsal dinners.
cocktail hours.
birthday parties.
receptions.

galas.
retreats.
fundraisers.
Luncheons.
conferences.

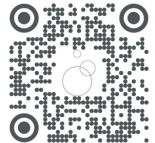

noahliffoperacenter.org